

AUDITORIUMS

ABHIMANCH

National School of Drama, Bhawalpur House,
Ph: 23389402

AIFACS AUDITORIUM

Rafi Marg, Ph: 23711315/23322651

AGHA KHAN HALL

6, Bhagwandas Road, Ph: 23381163/23381165

AIR FORCE AUDITORIUM

Subroto Park, Ph: 25692386, 25692834

AKSHARA THEATRE

11-12B, Baba Kharak Singh Marg,
Ph: 23361075, 23742083

AMBEDKAR AUDITORIUM

1, Ashok Road, Ph: 23389182/23384060

AMERICAN CENTRE

24, Kasturba Gandhi Marg, Ph: 23472000

BANARASIDAS CHANDIWALA SMARAK TRUST SOCIETY

Chandiwala estate, Maa Anandmai Marg, Kalkaji. Ph: 26826208-10

B C PAL AUDITORIUM

A-81, Chittarnjan Park, New Delhi Phone : 26272278/41072278

BRITISH COUNCIL DIVISION

17, Kasturba Gandhi Marg, Ph: 23711401

FICCI AUDITORIUM

Tansen Marg, Ph: 23738760-70, 23357369

FRENCH CULTURAL CENTRE

2, Aurangzeb Road, Ph: 23014682

GHALIB AUDITORIUM

Mata Sundari Lane, Ph: 23236518, 23232583

HUNGARIAN CULTURAL CENTRE

1-A, Janpath, Ph: 23014497/23014992/23011452

ICCR AUDITORIUM

Azad Bhavan, Indraprastha Estate,
Ph: 23379309, 23370698

INDIA HABITAT CENTRE

Lodi Road, Ph: 24682222

INDIA INTERNATIONAL CENTRE

40, Maxmullar Marg, Lodhi Road. Ph: 241619431

ISRAEL CULTURAL CENTRE

3, Aurangzeb Road, Ph: 30414585

ITALIAN CULTURAL CENTRE

50-E, Chandragupta Marg, Chanakyapuri, Ph: 26871901/26871903

KAMANI AUDITORIUM

1, Copernicus Marg, Ph: 23388084/23386251/23384350

LOK KALA MANCH

20, Institutional Area, Lodi Road, Mr. Uday Vir Singh, Ph: 24644421

LTG AUDITORIUM

Copernicus Marg, Ph: 23389713, 23381562

MAX MUELLER BHAVAN

3, Kasturba Gandhi Marg, Ph: 23329506,04,05,02

MAVALANKAR AUDITORIUM

Rafi Marg, Ph: 23719780/1849

NATIONAL SCHOOL OF DRAMA

Bhagwan Das Marg, Ph. : 23389402/23389138

PYARE LAL BHAWAN

(Gandhi Memorial Hall), 2, Bahadur Shah Zafar Marg

RABINDRA BHAVAN

Lalit Kala, Sangeet Natak, Sahitya Akademi,
35, Feroze Shah Road, Ph: 23386626/23386627

RAIL AUDITORIUM

National Rail Museum, Chanakyapuri. Ph: 26881816, 26880939

RAMANA KENDRA

8, Institutional Area, Lodi Road. Ph: 24626997

SAPRU HOUSE

Barakhamba Road, Ph: 23317248, 23310636

SARAI

The New Media Initiative Centre for the Study of Developing Societies,
29, Rajpur Road,
Ph: 23983340/23942199/23983352

SIRI FORT

Asiad Village Complex, Khelgaon Marg, Ph: 26493370

SHRI RAM BHARTIYA KALA KENDRA

Copernicus Marg, Ph: 23386428/23386429

SHRI RAM CENTRE

Mandi House, Safdar Hashmi Marg,
Ph: 23714307/23731112

SRI SATYA SAI INTERNATIONAL CENTRE

Pragati Vihar, Lodhi Road, New Delhi Ph: 24363221

STUDIO THEATRE

National School of Drama, Bhawalpur House, Ph: 23389402, 23389138

TAGORE HALL

Azad Bhawan, Indraprastha Estate, Ph: 23379309, 23379310

TAL KATORA INDOOR STATDIUM

Tal Katora Road, New Delhi Ph: 23094378

TEEN MURTI AUDITORIUM

Teen Murti Bhawan, Ph: 23015026, 23015333

TRADE FAIR AUTHORITY OF INDIA

Pragati Maidan, Ph: 23371540/23371491

TRIVENI CONFERENCE HALL

Triveni Kala Sangam, 205, Tansen Marg, Ph: 23718833

VIGYAN BHAVAN

Maulana Azad Road, Ph: 23022231

Timings, Tariffs & Telephone nos., wherever mentioned are subject to change.
In case of change in telephone nos, please dial 197 (P&T) or 22222222 (Just Dial)



Farmer's Family, Oil on Canvas by M.F Hussain*

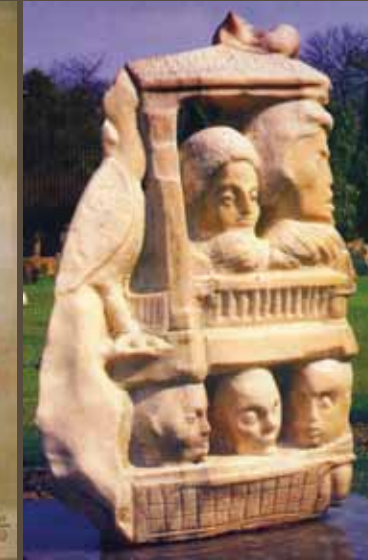

Environment on Pink Marble by Mahendra Pandaya*



Accident on MAY DAY, Oil on Canvas by Sudhir Patwardhan*

* Picture from National Gallery of Modern Art, New Delhi

A DREAM DESTINATION DELHI ART (ART GALLERIES & AUDITORIUMS)



"A Woman holding a fruit" A painting by Raja Ravi Verma
-National Gallery of Modern Art

Delhi Tourism

Central Reservation Office

Baba Kharak Singh Marg, New Delhi-110001. Ph.:+91 11 2336 5358
email : tourism@delhitourism.gov.in website : www.delhitourism.gov.in

Be Hospitable. Save Heritage.



Delhi Celebrates!



ART GALLERIES

It was post 1947, when an artistic infrastructure was developed in Delhi through the efforts of the *Delhi Shilpi Chakra* (an artist group) and India's first private art gallery the *Dhoomimal Gallery*.

With the government's first five year plan (1951-56), India adopted a cultural policy that established the *Lalit Kala Academy* and the *National Gallery of Modern Art* in Delhi. This made Delhi an important artistic centre, a status that had been concentrated for so long, first in Bengal and then in Bombay.

Contemporary Indian art is flourishing and Delhi has an ever changing roster of galleries, paintings and exhibitions. Everything from abstract art to sombre studies of urban life can be found in these exhibits.

National Gallery of Modern Art: One of India's major art galleries, near India Gate at the Eastern end of Rajpath, was the former residence of the Maharaja of the Jaipur. It houses an excellent collection of works by both Indian and colonial artists dating from 1850. The gallery has a collection of more than 15,000 paintings, sculptures and graphics.



National Gallery of Modern Art
Jaipur House, India Gate, New Delhi-110001 Ph.: 23382835
Timings: 10.00 am to 5.00 p.m. Closed Monday

Lalit Kala Akademi: This government organised large spacious gallery, is spread over three floors and had its first national exhibition of art in 1958. The gallery holds the prestigious Triennale India in which 30 to 40 countries participate, and a national exhibition of photography and art is held. One will always find something interesting happening here, especially during the winter months.

Rabindra Bhawan, Feroze Shah Road, New Delhi-110001
Ph.: 23387241-43 Timing: 9.30 am to 5.30 pm

Triveni Kala Sangam: A four galleried cultural complex including the basement gallery run by Art Heritage. Shridharni Gallery is the largest gallery here. Triveni Gallery has smaller format works on display. The complex has a Sculpture court for exhibitions and a bookshop with unconventional books, journals and cassettes.

Tansen Marg, New Delhi. Ph.: 23718833 Timing: 9.30 am to 7.00 pm

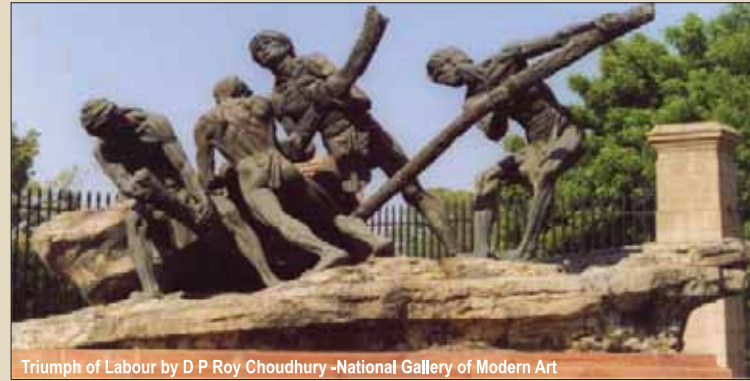

Triumph of Labour by D P Roy Choudhury -National Gallery of Modern Art

Art Alive Gallery : Contemporary Indian Paintings & Sculptures
S-221, Panchsheel Park, Outer Ring Road, New Delhi. Ph.: 41639000

Art Elements Gallery : Best in Indian Contemporary Art
31, Hauz Khas Village, New Delhi. Ph.: 26534947, 9810077180

Timing: 10.30 am to 7.30 pm

Art Konsult : 23 Hauz Khas Village, New Delhi. Ph.: 26523382, 65683083

Art Heritage : A respected name in the art world was founded in 1977 by Roshen Alkazi. The gallery holds regular exhibitions throughout the year of some of the best known artists in India.

205, Triveni Kala Sangam, Tansen Marg, New Delhi.

Ph.: 23718833 Timing: 10.30 am to 7.30 pm

Art Today : It's collection includes top names and its exhibitions are often commercially high profile. The gallery produces well designed catalogues and posters.

A-1 Hamilton House, Connaught Place, New Delhi-110001.
Phone : 23320689 23352233 Timing: 10.00 am to 6.00 pm

Chawla Art Gallery : Family dealing in Art since 1967
Square One Mall, C-2, Saket Place, New Delhi. Ph.: 26532077, 29561819

Creativity Art Gallery

29 Hauz Khas, Village, New Delhi. Ph.: 32952077, 9811406262
Timing: 11.00 am to 7.00 pm

Dhoomimal Art Gallery: One of the oldest commercial galleries which runs regular shows. The entire spectrum of artists over the year had their works displayed here.

8-A, Connaught Place, New Delhi-110001. Ph.: 41516056, 41516208
Timing: 11.00 am to 7.00 pm

DMG Mega Art Complex : Paintings, Watercolors, Drawings, Sculpture, Art Objects & Art Exports.

G-42, Connaught Circus, New Delhi. Ph.: 41516056 Timing: 11.00 am to 7.00 pm

Galleria : Contemporary Indian Art
C-11, Main Mkt., Paschimi Marg, Vasant Vihar, Ph.: 41662312, 26145739
Timing: 11.00 am to 7.00 pm Closed : Tuesday

Gallerie Alternatives : 102 DT Mega Mall, DLF City, Phase-I, Gurgaon. Ph. 0124-4381439

Gallery Romain Rolland : 72, Lodhi Estate, New Delhi. Ph. 43500200

Gallerie Ganesha: A gallery with the prime focus of promoting talent in Youth. Its huge collection includes paintings, graphics and sculptures.
E-557, Greater Kailash-II, New Delhi-110048 Ph.: 29226043, 29217306. Timing: 10.00 am to 7.00 pm Closed : Sunday

Gallery Espace: The Gallery has carved a niche for itself because of its specialised, unconventional focus. The gallery produces informative catalogues also.

16, Community Centre, New Friends Colony, New Delhi.
Ph.: 26326267 Timing: 11.00 am to 7.00 pm Closed : Sunday

Garhi Lalit Kala Artist Studio : It is a worth visiting place if you are interested in the live processes of art. This studio is a part of Lalit Kala Academy and run by the same. Well known artists from India and abroad often hold workshops and illustrated lectures here.

Kala Kutir, East of Kailash, New Delhi. Ph.: 26432225
Timing: 10.00 am to 6.00 pm

Visual Arts Gallery, : India Habitat Center Open Palm Court, Experimental Art Gallery Lodhi Road, New Delhi. Ph.: 41220000

LTG Gallery: The gallery always comes up with some meaningful exhibitions. Its group shows by ceramic artists, theme shows on Nelson Mandela, Mahatma Gandhi and Kashmiri immigrants have made an impact.

Copernicus Marg, New Delhi-110001 Ph.: 23389713, 9350871094
Timing: 11.00 am to 7.00 pm



Painting by Raja Ravi Verma - National Gallery of Modern Art

Shanta Art Gallery : Old & Contemporary Paintings & Sculpture
8, Birbal Road, Jangpura Ext. Ph. 41823011, 24316493

Studio 55, Art Gallery & Cafe : 55, Sunder Nagar,
Ph. 9818083445 Timing: 10.00 am to 7.00 pm

The Village Gallery: This gallery has done innovative shows in graphic design, drawings and sketches by Satyajit Ray, Mono-rints by women inmates of Tihar Jail and Haku Shah's homage to Gandhiji with straw, rags and cotton wool.

14, Hauz Khas Village, New Delhi. Ph.: 26853860
Timing: 10.30 am to 6.30 pm

SOME MORE GALLERIES:

Academy of Fine Arts & Literature
4/6, Siri Fort Institutional Area, Delhi.
Ph.: 26498070 Timing: 9.00 am to 6.00 pm Closed : Sunday

AIEACS Gallery
1, Rafi Marg, New Delhi.
Ph.: 23711315/23322651
Timing: 1.00 p.m. to 7.00 p.m.

Art Indus
Santushti Complex,
Opp. Samrat Hotel, New Delhi.
Ph.: 26883738
Timing: 10.00 a.m. to 6.00 p.m.

Art Motif
A1/178, Safdarjang Enclave, New Delhi
Ph.: 26711332/42664343/42664046
Timing: 11.00 a.m. to 7.00 p.m.

Aryan Art Gallery
D-25, Defence Colony, New Delhi.
Ph.: 41551277, 24652418
Timing: 10.00 a.m. to 7.00 p.m.

Aurobindo Gallery
78, Aurobindo Place Market,
Aurobindo Marg, Hauz Khas,
New Delhi.

Delhi Art Gallery
11, Hauz Khas Village,
New Delhi. Ph.: 46005300

Palette Art Gallery
14, Golf Links, New Delhi.
Ph.: 41743034

Vadhra Art Gallery:
40, Defence Colony, New Delhi.
Ph.: 24615368, 24622545
Timing: 11.00 am to 7.00 pm
Closed : Sunday

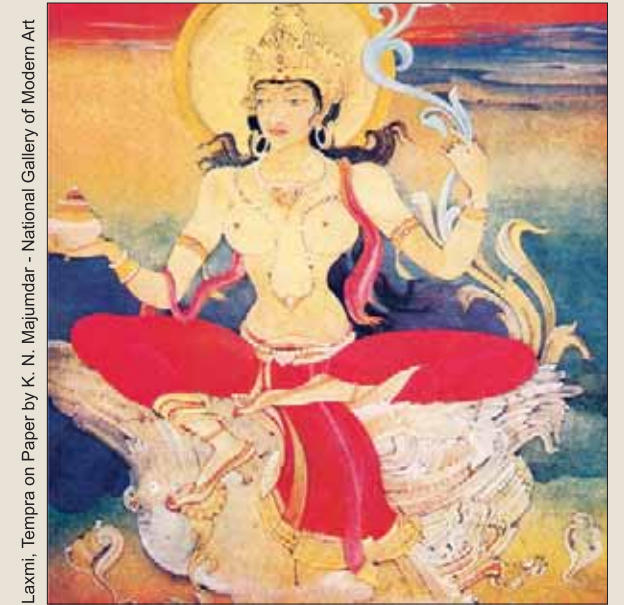

Laxmi, Tempra on Paper by K. N. Majumdar - National Gallery of Modern Art